

A financial & charitable
planning guide for the
friends and supporters
of Midland Memorial
Foundation

Focus on the Future

Fall 2012

Providing philanthropic support to Midland Memorial Hospital since 1945

Inside

- Why Today Is the Best Time to Create a Charitable Lead Trust
- The Kelly Rhodes Grover Endowment Fund
- Betty Whitmire Sumner
- The Peggy and Bob Cowan Emergency Room Endowment Fund
- First Annual "Walk for Hearts Memorial Heart Walk"
- Walter Samuel Parks, Jr., M.D.
- 2011 Annual Endowment Gift
- Billie G. Ruppe, R.N., Nursing Scholarship Endowment Fund
- New Patient Tower Update

The Abell-Hanger Foundation

The Philanthropy of George and Gladys Abell

Midland has grown to be the community it is today because of the "can-do" spirit of pioneers such as George and Gladys Abell.

Since 1945, when George chaired the original capital funds campaign and the couple joined the first group of donors who raised funds to make Midland Memorial Hospital a reality, the Abells' influence has been vital to the growth and success of Midland Memorial.

Now, 67 years later, the Abell-Hanger Foundation continues with the same "can-do" legacy of the Abells by going above and beyond to usher our community hospital into the future.

In 2009, the Abell-Hanger Foundation made a \$7 million pledge to the Campaign for Tomorrow to build the new patient tower. The pledge, to be paid through five annual donations, was the largest gift ever made by the Abell-Hanger Foundation and the second largest ever received by Midland Memorial Hospital. Although the final \$2 million installment was not due until 2013, the Abell-Hanger Foundation Trustees chose to pay the remaining balance one year early so that all funding would be available for the completion of the new patient tower.

David Smith, the Abell-Hanger Foundation Executive Director, along with John Bergman and Tevis Herd, Abell-Hanger Foundation Trustees, presented the final installment to Rosalind Redfern Grover, Chairman of the Campaign for Tomorrow, and Russell Meyers, President and CEO of Midland Memorial Hospital.

According to David Smith, Midland Memorial Hospital was at the top of the couple's list of



From left: John Bergman, Rosalind Redfern Grover, David Smith, Russell Meyers, and Tevis Herd

Continued on Page 2

The Abell-Hanger Foundation

The Philanthropy of George and Gladys Abell



Artist's rendering of the future Abell-Hanger Courtyard

Continued from Page 1

charities when George and Gladys Abell created the Foundation. “The grant was important to us because it was important to George and Gladys,” Smith said.

In recognition of their generosity, the new healing garden will be named the “Abell-Hanger Courtyard.” The garden area, located near the north entrance to the tower, will offer a peaceful respite for patients and visitors at Midland Memorial Hospital.

**ACT
NOW!**

Why Today Is the Best Time to Create a Charitable Lead Trust

If you want to provide an inheritance to your children and make a significant gift through your estate, a charitable lead trust can help you accomplish both objectives—and now is the best time to establish this type of gift.

Lead trusts are attractive in low interest rate environments, and as of August 2012, the IRS discount rate is the lowest it has been in more than 20 years at 1 percent. The lower the discount rate, the greater your deduction. When creating your trust, you may

choose the current rate or one from the preceding two months for the most favorable deduction.

The basics. You transfer appreciating assets into a trust you create with the intention of supporting Midland Memorial Hospital first and then returning the remaining assets to family. A charitable lead trust is a tool that allows you to transfer assets to family at very little gift or estate tax costs.

Contact Barbara Tom Jowell at (432) 682-1468 or btj@btjconsultant.com today about creating your charitable lead trust while the discount rate is at a historic low of 1 percent, resulting in the most favorable deduction for you!



*Example is for a 65-year-old creating a \$100,000 charitable lead annuity trust

The Kelly Rhodes Grover Endowment Fund

A Lasting Memorial of a Dear Friend

Along with many in the Midland community, Midland Memorial Foundation was devastated by the death of Kelly Rhodes Grover on May 16, 2012. Kelly was survived by a loving family including her husband, David Grover, and three daughters, Riley, Colby, and Landry. Family and loved ones have shown a tremendous outpouring of devotion for Kelly through memorial donations to the recently established Kelly Rhodes Grover Endowment Fund.



Kelly and David Grover and their daughters, Riley, Colby, and Landry

Kelly and David have been involved with Midland Memorial Hospital for many years. We were delighted that the Grovers chose to serve as co-chairs for the successful hospital bond election by which voters passed an unprecedented \$115 million bond election in order to build the new patient tower. Kelly's well-known creativity is responsible for the "Bond-Aid" campaign that won over so many hearts and spread the message of the vital importance of building the new patient tower. Midland Memorial Hospital was able to experience Kelly's dedication and infectious enthusiasm which was passed on to the volunteers who helped support the effort.

Anyone who was blessed to know Kelly Grover remembers her loving and adventurous way of life. Because the Kelly Rhodes Grover Endowment Fund is a permanent fund, of which only a portion of the earnings may be used to benefit Midland Memorial

The Kelly Rhodes Grover Endowment Fund is a permanent fund, of which only a portion of the earnings may be used to benefit Midland Memorial Hospital. The fund will provide a perpetual memorial to Kelly and a lasting benefit to our community.

Hospital, this fund will provide a perpetual memorial to Kelly and a lasting benefit to our community. Although our hearts are broken, we are comforted by the knowledge that her memory will live on for generations to come.

By endowing your gift, you ensure that your gift provides support forever. For information about endowments, call Barbara Tom Jowell at (432) 682-1468.

Betty Whitmire Sumner

An Asset to Our Community



Betty Whitmire Sumner

Midland Memorial Foundation was saddened by the recent death of longtime friend, Betty Whitmire Sumner. Betty was born July 28, 1939, in Midland, Texas. A third-generation Midlander, her grandparents were early Midland County settlers M.W. and Mattie May Whitmire and Joseph A. and Lillis Pogue. Betty lived in Midland until age three when her family moved to the E.J. Neathery Ranch in Ector County. She graduated from Odessa High School in 1956 and from Rice University in 1960 with a degree in economics and business administration. Betty taught elementary school in Kermit and Midland, and was a secretary at the Western Company.

Betty married William Sumner in 1963 and became a stay-at-home mom to her children, Sarah, Nancy, and Whit. Betty volunteered on numerous cultural and civic boards, including the Junior League of Midland, Trinity School, and the Aphasia Center of West Texas, among many others. In every organization, Betty proved to be an invaluable source for strategic planning and development. This was certainly the case at Midland Memorial Foundation.

Betty accepted an appointment to the Midland Memorial Foundation Board of Trustees in 1984. She served as the first, and only, female Chairman of the Board of Trustees from 1987 until 1989, and Past-Chairman from 1989 until 1990. In 1992, Betty was appointed to the Board of Governors where she served faithfully for more than two decades, until her death in June 2012.

As Henry David Thoreau said, "The language of friendship is not words, but meanings."

Betty Whitmire Sumner served as the first, and only, female Chairman of the Board of Trustees at Midland Memorial Foundation from 1987 to 1989.

Although Betty was a woman of few words, the depth of her loyalty and dedication was unmistakable. Betty refused pretense, preferring sincerity and truth. Her dependable, straightforward nature made her a priceless member of Midland Memorial Foundation. The impact of her life will remain woven in the rich historical tapestry of Midland Memorial Hospital for many years to come.



LEAVE A LEGACY®

*Make a Difference
in the Lives that Follow*

*To leave an enduring gift
to Midland Memorial
Foundation, please call
Barbara Tom Jowell,
Executive Director, Midland
Memorial Foundation, at
(432) 682-1468.*

The Peggy and Bob Cowan Emergency Room Endowment Fund

Making a Good Impression

As the saying goes, you only have one chance to make a good first impression!

Peggy and Bob Cowan hope their new named endowment fund will help Midland Memorial Hospital's Emergency Department create the very best first impression for our hospital.

Recently, Peggy and Bob Cowan made a generous donation in order to establish the Peggy and Bob Cowan Emergency Room Endowment Fund at Midland Memorial Foundation. This permanent fund is restricted for use by the MMH Emergency Department for the purchase of technology and equipment.

Bob explained, "Peggy and I want to make sure the Emergency Room is well equipped to meet the needs of our community, and we felt that since the Emergency Room is the first place most Midlanders meet the hospital, we could help in a very unique way." In fact, emergency medicine does require very specialized technology and equipment. The Peggy and Bob Cowan Emergency Room Endowment Fund will be a lasting resource to address the specific needs of the Emergency Room and help keep Midland Memorial Hospital on the cutting edge of healthcare delivery.

Peggy and Bob met in Sunday school at First Presbyterian Church. Since their marriage eleven years ago, they have worked side by side in many nonprofit endeavors. They are heavily involved with Midland College, and the Midland-Odessa Symphony and Chorale. Peggy and Bob serve on the Business School Advisory Council and the Development Board at the University of Texas of the Permian Basin. They were also partners in the inception and development of the Wagner Noël Performing Arts Center where they served on the Special Community Advisory Committee.

Peggy and Bob Cowan are indispensable pillars of the Midland community. Midland Memorial



Peggy and Bob Cowan

When you create an endowed gift with Midland Memorial Foundation, you are extending your support for the hospital in perpetuity. Contact Barbara Tom Jowell at (432) 682-1468 or btj@btjconsultant.com to learn more about endowments.

Foundation is grateful to Peggy and Bob for their thoughtful gift which will benefit the citizens of Midland County and the Permian Basin for generations to come.

First Annual “Walk for Hearts Memorial Heart Walk”

Benefitting the Dr. Suckarieh Memorial Cardiovascular Fund

The Heart Institute at Midland Memorial Hospital will host the first annual “Walk for Hearts Memorial Heart Walk” at 8 a.m. on October 20, 2012, at the Midland Horseshoe Arena. Eighty-five percent of the proceeds raised from the Memorial Heart Walk will be allocated to the newly established Dr. Suckarieh Memorial Cardiovascular Fund. The remaining 15 percent will benefit the Joseph G. Suckarieh, M.D., Heart Institute Endowment Fund.

In previous years, heart walks at MMH raised significant funds which assisted a general population in West Texas. Wes Barnt, Director of the Heart Institute, along with the Heart Walk committee, determined the funds raised in Midland by MMH staff should stay in Midland and directly benefit the Heart Institute and the patients for whom they care. In response, the Heart Institute staff established the



Dr. Joseph G. Suckarieh loved participating in the annual Heart Walks, and made it a family affair. Dr. Suckarieh, *left*, is pictured here with his daughter, Nadia Suckarieh, and grandchildren Kiki and Topher, at the MMH Heart Walk in 2008.

Dr. Suckarieh Memorial Cardiovascular Fund, in memory of the beloved cardiopulmonary surgeon, Joseph G. Suckarieh, M.D. Mrs. Suckarieh made a generous grant to provide seed funds to set in motion this annual event.

Just as the two sides of the human heart perform distinct functions in order to provide the maximum benefit for the entire human body, the Dr. Suckarieh Memorial Cardiovascular Fund and the Joseph G. Suckarieh, M.D., Heart Institute Endowment Fund will work together to keep the Heart Institute at Midland Memorial Hospital on the cutting edge of patient care. The Dr. Suckarieh Memorial Cardiovascular Fund will provide immediate funding for the purchase of equipment, technology, patient education, and services in the Heart Institute. All donations made to the Dr. Suckarieh Memorial Cardiovascular Fund are available for immediate use by the Heart Institute, upon approval by the MMF Board of Governors and Administration at Midland Memorial Hospital.

In contrast, the Joseph G. Suckarieh, M.D., Heart Institute Endowment Fund, a restricted endowment, has been allowed three years for maturation and now a percentage of the total value can be used annually for purchases by the Heart Institute. The benefit of such an endowment is long-term, in that the fund is permanent and through its growth, will benefit MMH for generations to come. The Joseph G. Suckarieh, M.D., Heart Institute Endowment Fund was established by the family and friends of Dr. Suckarieh in 2009 following his death.

Dr. Suckarieh was a compassionate and self-sacrificing physician who was adored by all who knew him. Dr. Suckarieh’s life impacted so many, and his memory continues to live on in the hearts and minds of his patients, friends, family, and colleagues.

If you would like to participate in the Walk for Hearts Memorial Heart Walk, please contact Daria McClung at (432) 685-1650. Donations may be sent to Midland Memorial Foundation, 2200 West Illinois Avenue, Midland, Texas 79707.

Thank You to Our Donors

CONTRIBUTIONS RECEIVED FROM April 28, 2012 through August 1, 2012

MEMORIAL SOCIETY

Abell-Hanger Foundation/Final Pledge Payment/
Building Fund

CORNERSTONE SOCIETY

Estate of Billie G. Ruppe

**Established the Billie G. Ruppe, R.N. Nursing
Scholarship Endowment Fund*

Western National Bank/Pledge Payment/
Building Fund

PATRON SOCIETY

Mr. & Mrs. Larry Bell/Building Fund

Howard Hodge Unitrust/General Fund

Mr. & Mrs. James H. Purvis/Building Fund

Texas Tech University Health Sciences Center/
Pink the Basin/Mom's Cancer Care
Assistance Fund

FOUNDERS SOCIETY

Abell-Hanger Foundation/Matching Gift
for Milagros Foundation/Building Fund

Mr. & Mrs. Eram Ali/Building Fund

Dr. Gregory W. Bartha/Final Pledge Payment/
Building Fund

Mr. & Mrs. Barry A. Beal, Jr./Kelly Rhodes
Grover Endowment Fund
In Memory of Kelly Rhodes Grover

Mr. & Mrs. Larry J. Bell/Final Pledge Payment/
Building Fund

Dr. Roberta M. Case/Final Pledge Payment/
Building Fund

Mr. & Mrs. Robert J. Cowan

**Established the Peggy and Bob Cowan Emergency
Room Endowment Fund*

Janet Garrett/MMF Nursing Education Fund

Rosalind Redfern Grover

**Established the Kelly Rhodes Grover
Endowment Fund*

Mrs. Coletta Ruppe Ivy/Billie G. Ruppe, R.N.
Nursing Scholarship Endowment Fund
In Memory of Billie G. Ruppe

Key Energy Services/Pledge Payment/
Medical Office Building Fund

Mr. & Mrs. Cadell S. Liedtke/Building Fund
Tom & Evelyn Linebery Nursing Scholarship
Fund/Grant/MMF Nursing Education Fund

Midland Memorial Hospital Employees/
Alisha Acosta, Misty Allen, Cori Armstead,
Cynthia Brosig, Shirley Clifton, Tonya
Dawson, Lori Dodson, Donna Doyle, Cory
Edmondson, Kristin Garcia, Ida M. Gutierrez,
Linda Hall, John C. Harrington, Larry Harris,
Steve Haskell, Susanna Huff, Kimberly
Kincaid, Bruce Lenski, Ernest A. Luna,
Rhonda Lupardus, Adela Marmolejo, Marjorie
Marsh, Cori Moore, Winston A. Moss, Diana
Neptune, Kerry Noormohamed, Lisa J. Olgin,
Linda O'Neal, Megan Pause, Linda Pitkin,
Sylvia Sanchez, Sam Santana, Lenora Sevcik,
Vondie Silipo, Kerry Smith, Val Sparks,
Niki Speicher, Kathie Stanaford, Paul Trusten,
Elsa Ward, David Whiles, Kelly White,
Chris Willis, Cindy L. Wolf/Pledge Payments/
Building Fund

Milagros Foundation/Pledge Payment/
Building Fund

Mr. Jay Reynolds/Final Pledge Payment/
Building Fund

Mr. & Mrs. Ronald Schwisow/Pledge Payment/
Building Fund

Mrs. Joseph G. Suckarieh/Seed Grant/
Dr. Suckarieh Memorial Cardiovascular Fund

The Fasken Foundation/2012 Grant/
MMF Nursing Education Fund

The H. L. Brown, Jr. Family Foundation/
Pledge Payment/Building Fund
In Memory of H. L. Brown, Jr.

The Sparks Family/Mr. & Mrs. Jeff Sparks/
Pledge Payment/Building Fund

The Sparks Family/Mr. & Mrs. Jeff Sparks/
Pledge Payment/Building Fund

Trend Exploration I, LLC/Building Fund

LEADERS SOCIETY

B. R. Greathouse Testamentary Trust/
The B. R. Greathouse and Helen Greathouse
Endowment Fund

Bennie & Bob Bledsoe/MMF Endowment Fund
In Honor of Dr. Gregory Bartha

Mr. Angus Brotherhood/Kelly Rhodes Grover
Endowment Fund

In Memory of Kelly Rhodes Grover

Dr. & Mrs. James A. Corwin/Pledge Payment/
Building Fund

Dr. & Mrs. James A. Corwin/Pledge Payment/
Building Fund

The Honorable & Mrs. Thomas R. Craddick/
Kelly Rhodes Grover Endowment Fund

In Memory of Kelly Rhodes Grover

Mr. & Mrs. Paul L. Davis, Jr./Louisa's
Pediatric Fund

In Memory of Louisa Holmes

Mr. Clem George/MMF Endowment Fund

Estate of Helen G. Harrison/
MMF Endowment Fund

Mr. Miller Houghton/MMF Endowment Fund

Mrs. Joel T. Mays/MMF Nursing Education Fund
In Memory of Joel T. Mays

Mr. & Mrs. Allen G. McGuire/Kelly Rhodes
Grover Endowment Fund

In Memory of Kelly Rhodes Grover

Mr. & Mrs. Russell Meyers/Pledge/Building Fund
In Honor of Joann Meyers

In Honor of Don & Peggy Meyers

In Honor of Ben & Joyce Skyles

Dr. & Mrs. Charles M. Younger/
Pledge Payment/Building Fund

LEADERSHIP COUNCIL

Abell-Hanger Foundation/Matching Gift
for Tevis Herd/Kelly Rhodes Grover
Endowment Fund

Mr. & Mrs. Ernest Angelo, Jr./Kelly Rhodes
Grover Endowment Fund

In Memory of Kelly Rhodes Grover

Anonymous/Kelly Rhodes Grover
Endowment Fund

In Memory of Kelly Rhodes Grover

Jann & Vincent Bash/Kelly Rhodes Grover
Endowment Fund

In Memory of Kelly Rhodes Grover

Verneta Baxter/Dorothy Haden Nursing
Scholarship Fund

In Memory of Gray Lawrence

In Memory of Jim Pullig

In Memory of Olen Brock

Thank You to Our Donors

CONTRIBUTIONS RECEIVED FROM April 28, 2012 through August 1, 2012

Mrs. William N. Beach/MMF Endowment Fund
Mr. & Mrs. Ronny Beaver/Edwin H. Magruder, Jr.
Endowment Fund
In Memory of Joann Magruder

Mr. & Mrs. Wayne Bissett/Kelly Rhodes Grover
Endowment Fund
In Memory of Kelly Rhodes Grover

Mr. & Mrs. Jack E. Blake/MMF Endowment Fund
In Memory of Andrew Connor Shapira

Mr. & Mrs. Jack E. Blake/MMF Endowment Fund
In Memory of Betty Sumner

Laurie & Miles Boldrick/Kelly Rhodes Grover
Endowment Fund
In Memory of Kelly Rhodes Grover

Mr. & Mrs. Perry Bolger/Kelly Rhodes Grover
Endowment Fund
In Memory of Kelly Rhodes Grover

Mr. & Mrs. Ken L. Burgess, Jr./Kelly Rhodes
Grover Endowment Fund
In Memory of Kelly Rhodes Grover

Mr. James Burns/Patsy Hochman, R.N., Nursing
Scholarship Endowment Fund

Mr. James Burns/Patsy Hochman, R.N., Nursing
Scholarship Endowment Fund

Mr. James Burns/Patsy Hochman, R.N., Nursing
Scholarship Endowment Fund

Ms. Virginia Busbee/Kelly Rhodes Grover
Endowment Fund
In Memory of Kelly Rhodes Grover

Mr. & Mrs. Frank K. Cahoon/Kelly Rhodes
Grover Endowment Fund
In Memory of Kelly Rhodes Grover

Chevron Humankind Matching Gift Program/
Matching gift for Arthur Oldham/
MMF Endowment Fund

Tricia Jowell Cobb/Kelly Rhodes Grover
Endowment Fund
In Memory of Kelly Rhodes Grover

Tricia Jowell Cobb/MMF Endowment Fund
In Memory of Betty Sumner

Tricia Jowell Cobb/MMF Endowment Fund
In Memory of Iris Bullard

Tricia Jowell Cobb/MMF Endowment Fund
In Memory of Bogan Qualia

Tricia Jowell Cobb/Edwin H. Magruder, Jr.
Endowment Fund
In Memory of Joann Magruder

Tricia Jowell Cobb/Building Fund
In Memory of Rod Steele
In Memory of Terry Lyle

Kim Cothren/Pledge Payment/Building Fund

Kim Cothren/Pledge Payment/Building Fund

Mrs. Cheryl S. Cotner/Kelly Rhodes Grover
Endowment Fund
In Memory of Kelly Rhodes Grover

Cotton, Bledsoe, Tighe & Dawson/Kelly Rhodes
Grover Endowment Fund
In Memory of Kelly Rhodes Grover

Cotton, Bledsoe, Tighe & Dawson/
MMF Endowment Fund
In Memory of Betty Sumner

June Cowden/Kelly Rhodes Grover
Endowment Fund
In Memory of Kelly Rhodes Grover

June Cowden/Edwin H. Magruder, Jr.
Endowment Fund
In Memory of Joann Magruder

June Cowden/MMF Endowment Fund
In Memory of John Rodman Steele

Amy C. Davenport/Kelly Rhodes Grover
Endowment Fund
In Memory of Kelly Rhodes Grover

Mr. & Mrs. Robert M. Davenport/Kelly Rhodes
Grover Endowment Fund
In Memory of Kelly Rhodes Grover

Elizabeth & Bob Davenport/Kelly Rhodes Grover
Endowment Fund
In Memory of Kelly Rhodes Grover

Mr. & Mrs. Robert H. Dawson/Kelly Rhodes
Grover Endowment Fund
In Memory of Kelly Rhodes Grover

Mrs. Henri A. de Compiegne, Jr./Kelly Rhodes
Grover Endowment Fund
In Memory of Kelly Rhodes Grover

Dr. Robert L. Dent/MMF Nursing Education Fund

Dr. Robert L. Dent/MMF Nursing Education Fund

Dr. Robert L. Dent/MMF Nursing Education Fund

Dr. Robert L. Dent/MMF Nursing Education Fund

Dr. Robert L. Dent/MMF Nursing Education Fund

Dr. Robert L. Dent/MMF Nursing Education Fund

Mrs. John Dorr/Kelly Rhodes Grover
Endowment Fund
In Memory of Kelly Rhodes Grover

Mr. & Mrs. John Dzubinski/Kelly Rhodes Grover
Endowment Fund
In Memory of Kelly Rhodes Grover

Mr. Arlen L. Edgar/Kelly Rhodes Grover
Endowment Fund
In Memory of Kelly Rhodes Grover

Mr. Arlen L. Edgar/MMF Endowment Fund
In Memory of Betty Sumner

Mr. & Mrs. Larry Edgerton/Kelly Rhodes Grover
Endowment Fund
In Memory of Kelly Rhodes Grover

Mr. Tracy K. Elms/Kelly Rhodes Grover
Endowment Fund
In Memory of Kelly Rhodes Grover

Enron's Victim's Fund/Hal and Sweetie Peck
Endowment Fund

Secretary & Mrs. Donald L. Evans/Kelly Rhodes
Grover Endowment Fund
In Memory of Kelly Rhodes Grover

Mr. & Mrs. Robert W. Floyd/Kelly Rhodes
Grover Endowment Fund
In Memory of Kelly Rhodes Grover

Mr. & Mrs. Robert W. Floyd/
Louisa's Pediatric Fund
In Memory of Louisa Davis Holmes

Mr. & Mrs. Robert W. Floyd/
MMF Endowment Fund
In Memory of Betty Sumner

Lois & Richard Folger/MMF Endowment Fund
In Memory of Virginia Lee (Long) Otho
In Memory of Wilma Jean Stewart

Elizabeth Franks-Johnson/MMF Endowment Fund

Elizabeth Franks-Johnson/MMF Endowment Fund

Elizabeth Franks-Johnson/MMF Endowment Fund

Elizabeth Franks-Johnson/MMF Endowment Fund

Elizabeth Franks-Johnson/MMF Endowment Fund

Elizabeth Franks-Johnson/MMF Endowment Fund

Dr. and Mrs. Mark Fredrickson/Kelly Rhodes
Grover Endowment Fund
In Memory of Kelly Rhodes Grover

Mr. & Mrs. Joe N. Gifford/Kelly Rhodes Grover
Endowment Fund
In Memory of Kelly Rhodes Grover

Mr. & Mrs. William Granberry/Kelly Rhodes
Grover Endowment Fund
In Memory of Kelly Rhodes Grover

Thank You to Our Donors

CONTRIBUTIONS RECEIVED FROM April 28, 2012 through August 1, 2012

- Mr. & Mrs. David N. Grimes/Kelly Rhodes Grover Endowment Fund
In Memory of Kelly Rhodes Grover
- Bob & Evalyn Halvorsen/MMF Endowment Fund
- John C. Harrington/Pharmacy Scholarship Fund
- John C. Harrington/Pharmacy Scholarship Fund
- John C. Harrington/Pharmacy Scholarship Fund
- John C. Harrington/Pharmacy Scholarship Fund
- John C. Harrington/Pharmacy Scholarship Fund
- Ms. Anne S. Herbig/MMF Endowment Fund
In Memory of Betty Sumner
- Mr. & Mrs. Tevis Herd/Kelly Rhodes Grover Endowment Fund
In Memory of Kelly Rhodes Grover
- Mr. & Mrs. Tevis Herd/Herd Family Endowment Fund
In Memory of Dr. Walter Parks, Jr.
In Memory of Betty Sumner
- Mr. & Mrs. William M. Hickey/Kelly Rhodes Grover Endowment Fund
In Memory of Kelly Rhodes Grover
- Mr. & Mrs. Hugh E. Hillman, Jr./MMF Endowment Fund
In Memory of Annalee Sims
- Michael Hochman/Patsy Hochman, R.N., Nursing Scholarship Endowment Fund
In Memory of Mr. Andy Shapira
- Michael Hochman/Patsy Hochman, R.N., Nursing Scholarship Endowment Fund
In Memory of Mr. Walter "Yippy" Rankin
- Michael Hochman/Patsy Hochman, R.N., Nursing Scholarship Endowment Fund
In Honor of Same Day Surgery Nursing Staff
- Michael Hochman/Patsy Hochman, R.N., Nursing Scholarship Endowment Fund
In Memory of Patsy Hochman
- Michael Hochman/Patsy Hochman, R.N., Nursing Scholarship Endowment Fund
- Michael Hochman/Patsy Hochman, R.N., Nursing Scholarship Endowment Fund
- Michael Hochman/Patsy Hochman, R.N., Nursing Scholarship Endowment Fund
In Honor of Bill and Marilyn Hightower
- Ms. Joanie Holt/Kelly Rhodes Grover Endowment Fund
In Memory of Kelly Rhodes Grover
- Ms. Joanie Holt/MMF Endowment Fund
In Memory of Kathryn Gesell
- Mr. & Mrs. Kevin Hopson/Kelly Rhodes Grover Endowment Fund
In Memory of Kelly Rhodes Grover
- Mr. & Mrs. W. D. Hord III/Kelly Rhodes Grover Endowment Fund
In Memory of Kelly Rhodes Grover
- Jack Huff/MMF Endowment Fund
- Mrs. Sharon Hyde/MMF Endowment Fund
In Memory of Judge John Hyde
- Mr. Michael Ives/Kelly Rhodes Grover Endowment Fund
In Memory of Kelly Rhodes Grover
- Annie Love Johnson/MMF Endowment Fund
In Memory of Ms. Ermine Barrick
- Mr. & Mrs. Gary Johnson/Kelly Rhodes Grover Endowment Fund
In Memory of Kelly Rhodes Grover
- Mr. & Mrs. Ted H. Jones/MMF Endowment Fund
In Honor of Debbie & David Byrd
In Honor of Laura & Tom Carter
In Honor of Tricia Cobb
In Honor of Donna & Randy Fields
In Honor of Patti & Watson LaForce
In Honor of Ruth McFarland
In Honor of Cindi & Mark Mladenka
In Honor of Ellen & Scott Ramsey
In Honor of Dana & Ed Runyan
In Honor of Sally & Mike Shelton
In Honor of Shelley & Chip Smith
In Honor of Kim & Billy Sneed
In Honor of Jane & Greg Wheeler
- Barbara Tom Jowell/Kelly Rhodes Grover Endowment Fund
In Memory of Kelly Rhodes Grover
- Barbara Tom Jowell/Building Fund
In Memory of Kathryn Gesell
- Barbara Tom Jowell/Building Fund
In Memory of Andy Shapira
- Barbara Tom Jowell/Building Fund
In Memory of Bogan Qualia
- Barbara Tom Jowell/Building Fund
In Memory of Joann Magnuder
In Memory of Iris Bullard
- Barbara Tom Jowell/Building Fund
In Memory of Dr. Walter Parks, Jr.
- Barbara Tom Jowell/Building Fund
In Memory of Betty Sumner
- Barbara Tom Jowell/Building Fund
In Memory of Kirby Tarry, M.D.
In Memory of Niran Kellogg
- Barbara Tom Jowell/Building Fund
In Memory of Joann Hurt Jones
- Robyn M. Kedzie/MMF Endowment Fund
- Mrs. W. D. Kennedy/Kelly Rhodes Grover Endowment Fund
In Memory of Kelly Rhodes Grover
- Mrs. William D. Kleine/Kelly Rhodes Grover Endowment Fund
In Memory of Kelly Rhodes Grover
- Mrs. William D. Kleine/Ann M. Kleine Nursing Scholarship Endowment Fund
In Memory of Dr. Walter Parks, Jr.
In Memory of Betty Sumner
- Dr. Robert G. Konchar/MMF Endowment Fund
In Memory of Kirby Tarry, M.D.
In Honor of Terry Tubb, M.D.
- Mr. & Mrs. Clint J. Kuzmich/Kelly Rhodes Grover Endowment Fund
In Memory of Kelly Rhodes Grover
- Mrs. Garland H. Lang/MMF Endowment Fund
In Memory of Dr. Walter Parks, Jr.
- Mr. & Mrs. Robert Leibrock/Kelly Rhodes Grover Endowment Fund
In Memory of Kelly Rhodes Grover
- Mr. & Mrs. Cadell S. Liedtke/Governors Special Fund
- Lynch, Chappell, & Alsop/Kelly Rhodes Grover Endowment Fund
In Memory of Kelly Rhodes Grover
- Mr. & Mrs. William S. Marshall/Kelly Rhodes Grover Endowment Fund
In Memory of Kelly Rhodes Grover
- Ronny & Martha Mayer/The Lissa and Cy Wagner Endowment Fund
In Memory of Cy Wagner
- Mr. & Mrs. Thomas McKown/Kelly Rhodes Grover Endowment Fund
In Memory of Kelly Rhodes Grover
- Mr. & Mrs. Russell Meyers/Pledge Payment/Building Fund
- Mr. & Mrs. Russell Meyers/Pledge Payment/Building Fund

Thank You to Our Donors

CONTRIBUTIONS RECEIVED FROM April 28, 2012 through August 1, 2012

Mr. & Mrs. Russell Meyers/Pledge Payment/
Building Fund

Mr. & Mrs. Russell Meyers/Pledge Payment/
Building Fund

Mr. & Mrs. Russell Meyers/
MMF Endowment Fund
In Memory of Betty Sumner

Mr. & Mrs. Russell Meyers/Pledge Payment/
Building Fund

Mr. & Mrs. Russell Meyers/Pledge Payment/
Building Fund

Mrs. Thomas G. Newman/Kelly Rhodes Grover
Endowment Fund
In Memory of Kelly Rhodes Grover

Mr. & Mrs. Frank D. Norwood, Jr./Kelly Rhodes
Grover Endowment Fund
In Memory of Kelly Rhodes Grover

Mr. & Mrs. Steven H. Pruett/Pruett Family
Fund of PBAF/Kelly Rhodes Grover
Endowment Fund
In Memory of Kelly Rhodes Grover

Mr. & Mrs. James H. Purvis/Kelly Rhodes
Grover Endowment Fund
In Memory of Kelly Rhodes Grover

Mr. & Mrs. James H. Purvis/Edwin H. Magruder, Jr.
Endowment Fund
In Memory of Joann Magruder

Mr. & Mrs. James H. Purvis/
MMF Endowment Fund
In Memory of Dr. Walter Parks, Jr.
In Memory of Betty Sumner

Reliance Energy/Kelly Rhodes Grover
Endowment Fund
In Memory of Kelly Rhodes Grover

Mr. & Mrs. Robert R. Rice/Kelly Rhodes
Grover Endowment Fund
In Memory of Kelly Rhodes Grover

Ruth S. Bell-Ritchie/Kelly Rhodes Grover
Endowment Fund
In Memory of Kelly Rhodes Grover

Dr. & Mrs. Glenn A. Rogers/
Rogers Family Endowment Fund
In Memory of Betty Sumner

Mr. F. W. Schammel/Janet's Closet Fund
In Memory of Niran Kellogg

Mr. & Mrs. Michael Shapira/Kelly Rhodes
Grover Endowment Fund
In Memory of Kelly Rhodes Grover

Mr. & Mrs. Chip Smith/MMF Endowment Fund
In Memory of Kathryn Gesell
In Memory of Bogan Qualia
In Memory of Betty Sumner
In Memory of Niran Kellogg
In Memory of Rod Steele

Mr. & Mrs. Chip Smith/Kelly Rhodes Grover
Endowment Fund
In Memory of Kelly Rhodes Grover

Mr. & Mrs. Chip Smith/Edwin H. Magruder, Jr.
Endowment Fund
In Memory of Joann Magruder

Mr. & Mrs. Jeffery A. Smith/Kelly Rhodes
Grover Endowment Fund
In Memory of Kelly Rhodes Grover

Mr. & Mrs. W. Brett Smith/Kelly Rhodes Grover
Endowment Fund
In Memory of Kelly Rhodes Grover

Mr. & Mrs. Don L. Sparks/Kelly Rhodes Grover
Endowment Fund
In Memory of Kelly Rhodes Grover

Mr. & Mrs. Randy Stephens/
MMF Endowment Fund
In Memory of Betty Sumner

Mr. & Mrs. Shane Stokes/Kelly Rhodes Grover
Endowment Fund
In Memory of Kelly Rhodes Grover

Mr. & Mrs. Ben A. Strickling, III/Kelly Rhodes
Grover Endowment Fund
In Memory of Kelly Rhodes Grover

Mr. & Mrs. Ben A. Strickling, III/
MMF Endowment Fund
In Memory of Kathryn Gesell
In Memory of Betty Sumner
In Memory of Jordan Yarborough

Mr. Steve Strickling/Kelly Rhodes Grover
Endowment Fund
In Memory of Kelly Rhodes Grover

Mr. & Mrs. George A. Thomas/Kelly Rhodes
Grover Endowment Fund
In Memory of Kelly Rhodes Grover

Mr. & Mrs. Charles L. Tighe/Building Fund
In Memory of Virginia Otho

Mrs. Ellison Tom, Jr./MMF Endowment Fund
In Memory of Betty Sumner

Gerry E. Turner/MMF Endowment Fund
In Memory of Francis Metcalfe

Mr. William E. Ward/Janet's Closet Fund
In Honor of Debbie Byrd
In Honor of Ellen Ramsey
In Honor of Paige Kerr
In Honor of Lynne Parsley
In Honor of Paige Gates

Mr. & Mrs. Stirling Warren/Kelly Rhodes Grover
Endowment Fund
In Memory of Kelly Rhodes Grover

Steve & Julie Whiteside/MMF Endowment Fund
In Memory of Andy Shapira

Mr. & Mrs. Rudolph A. Woerndle/Kelly Rhodes
Grover Endowment Fund
In Memory of Kelly Rhodes Grover

Ms. Jane Wolf & Mr. J. M. Webb/Kelly Rhodes
Grover Endowment Fund
In Memory of Kelly Rhodes Grover

Nancy Woodman/MMF Endowment Fund
In Memory of Fred Nayfa
In Memory of Betty Sumner
In Memory of Kathryn Gesell
In Memory of Niran Kellogg

Mrs. John Woodside/Kelly Rhodes Grover
Endowment Fund
In Memory of Kelly Rhodes Grover

Dr. & Mrs. Charles M. Younger/Kelly Rhodes
Grover Endowment Fund
In Memory of Kelly Rhodes Grover

* Established Named Endowment Funds

Walter Samuel Parks, Jr., M.D.

A Pioneering Spirit for MMH

A dear friend of Midland Memorial Foundation, Dr. Walter Parks, Jr., died June 4, 2012, at the age of 92. Walter was born November 25, 1919, in Galveston, Texas, to Mamie and Walter Parks, Sr. Dr. Parks graduated from the University of Texas with a B.A. in Chemistry. He was a member of the UT Longhorn Band and marched with the Longhorn Alumni band every year until 2011. He attended the UT School of Medicine in Galveston where he graduated in 1942. Dr. Parks later met the love of his life, Jeanie Wilson Tennant, during his internship at Philadelphia Graduate Hospital.

One cannot recall the early years of Midland Memorial Hospital without remembering Dr. Parks. His career in Midland began when he helped establish the Midland Women's Clinic in late 1950. He is known for pioneering many surgical techniques learned from his service in the U.S. Army Medical Corps from 1944 to 1946; his own post-war medical practice in Slaton, Texas, and Breckenridge, Texas; and his OB/GYN residency at University Hospital in Cleveland, Ohio, from 1947 to 1950.

Dr. Parks was appointed to the Midland Memorial Foundation Board of Trustees in 1982. In 1983, he was elected by the citizens of Midland County to the Midland County Hospital District Board of Directors. Dr. Parks served as a Director until 1987, and was a member of the Board of Governors from 1989 until he entered semiretirement and moved to Austin, Texas, to be with his children and grandchildren.

Our thoughts and prayers are with Dr. Parks' wife, Jeanie, to whom he was married for 68 years.



Jeanie and Walter Parks, Jr., M.D.

Dr. Walter Parks, Jr. helped establish the Midland Women's Clinic in late 1950, and his service in the health of the Midland community continued through the 1980s and until he entered semiretirement and moved to Austin, Texas.

Midland Memorial is ever thankful for the pioneering spirit of Dr. Walter Parks, Jr., who helped build a foundation that stands to this day.

2011 Annual Endowment Gift

Advancing Technology at MMH

Electronic medical records at Midland Memorial Hospital are safer than ever thanks to the recent acquisition of the Enterprise Storage and Virtualization Infrastructure. Each year, a portion of the total value of the unrestricted funds and those funds restricted for the purchase of technology and equipment is made available for an annual gift to Midland Memorial Hospital. This year, the Board of Governors approved the funds to be directed toward the purchase of the Enterprise Storage and Virtualization Infrastructure.

So much of healthcare documentation is now mandated for electronic use, including electronic health records, patient accounting, emergency

services, and many others. The Virtualization Infrastructure will enable MMH to deploy best practices in implementing a private “cloud” for the purpose of streamlining resources and ensuring efficient utilization of information technology. The Virtualization Infrastructure will allow the hospital to quickly respond to changing needs as the future of healthcare develops. The system offers a recovery point solution which is a much-needed system for backup and replication of data to an off-site location for disaster recovery.

As technology progresses in the healthcare industry, so does the need to secure and protect those advancements. Because it is a permanent fund, the Midland Memorial Foundation Endowment Fund ensures that our community hospital will be able to keep up with such technological advancements for generations to come.

For information on making a gift to benefit the programs of MMH, please contact Barbara Tom Jowell at (432) 682-1468 or btj@btjconsultant.com today, at no obligation.

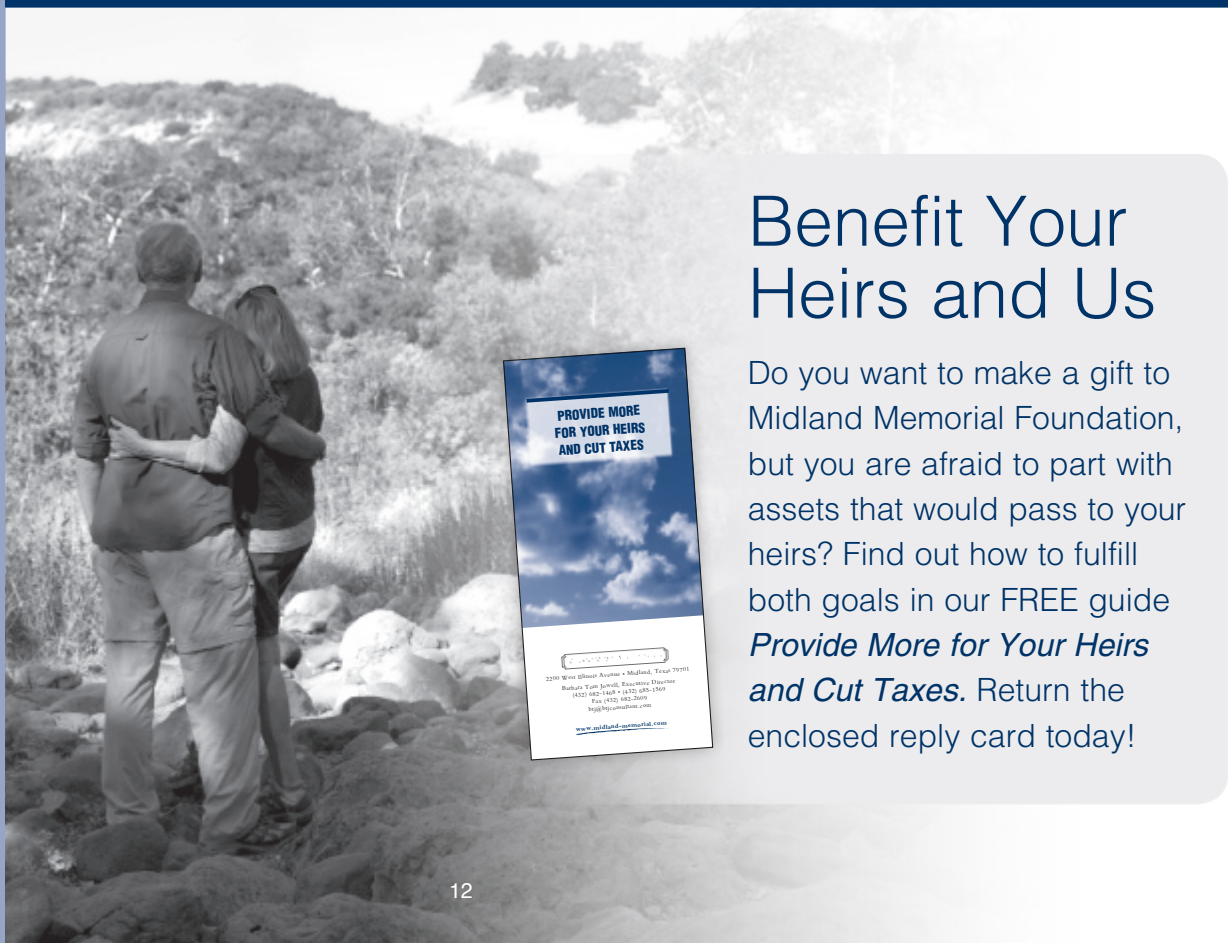

Benefit Your Heirs and Us

Do you want to make a gift to Midland Memorial Foundation, but you are afraid to part with assets that would pass to your heirs? Find out how to fulfill both goals in our FREE guide *Provide More for Your Heirs and Cut Taxes*. Return the enclosed reply card today!

Billie G. Ruppe, R.N., Nursing Scholarship Endowment Fund

Enhancing Patient Care

Midland Memorial Foundation is pleased to announce the establishment of the Billie G. Ruppe, R.N., Nursing Scholarship Endowment Fund.

Midland Memorial Foundation became aware of Billie's planned gift shortly after her death in early 2011. After her estate was settled, Billie's daughter and executor of her estate, Colletta Ruppe Ivy, contacted MMF to inform us of the resulting donation. Aware of her mother's passion for nursing, Colletta chose to place the estate gift in a named endowment which is restricted for nursing education.

The Billie G. Ruppe, R.N., Nursing Scholarship Endowment Fund will help provide scholarships to formally prepare its nursing staff for the future challenges and complexities of healthcare. Advancing the education of the nursing staff at MMH allows the



Billie G. Ruppe

hospital to continue its commitment to high-quality, compassionate patient care. Midland Memorial Foundation is honored to administer this generous gift and provide a lasting memorial to a dear friend, Billie Ruppe.

If you are interested in establishing an endowed fund to support Midland Memorial Hospital, please contact Barbara Tom Jowell at (432) 682-1468 or btj@btjconsultant.com.

Named Endowment Funds at Midland Memorial Foundation

Midland Memorial Foundation Endowment Fund
Herb and Elizabeth Blankinship Endowment Fund
Brent G. Blonkvist, M.D., Pediatric Endowment Fund
Viola M. Coleman, M.D., Endowment Fund
Peggy and Bob Cowan Emergency Room Endowment Fund
Nadine Craddick Endowment Fund
Linnie Hall Davidson, R.N., Nursing Scholarship Endowment Fund
Louise and Decker Dawson Endowment Fund
Edith Anderson Garst and Robert M. Garst Endowment Fund
Glendorn Equipment Endowment Fund
The B. R. Greathouse and Helen Greathouse Endowment Fund
Arden and Rosalind Redfern Grover Endowment Fund
Kelly Rhodes Grover Endowment Fund
Herd Family Endowment Fund
Patsy Hochman, R.N., Nursing Scholarship Endowment Fund
Nancy S. Hull Endowment Fund
Bettye and Lanny G. Ice, Sr., Endowment Fund
Thomas P. Ingram Endowment Fund
K. M. Jastrow Endowment Fund
Ann M. Kleine, Nursing Scholarship Endowment Fund
LaForce Family Endowment Fund

Rachel Lyman Endowment Fund
Edwin H. Magruder, Jr., Endowment Fund
Larry and Dorothy Melzer Physician Recruitment Endowment Fund
Wayne and Jo Ann Moore Endowment Fund
Morrow Family Endowment Fund
Ortloff Engineers, Ltd., Endowment Fund
Barbara J. O'Shaughnessy Endowment Fund
Hal and Sweetie Peck Endowment Fund
The Pevehouse Family Endowment Fund
John J. Redfern, Jr., Endowment Fund
Rogers Family Endowment Fund
Billie G. Ruppe, R.N., Nursing Scholarship Endowment Fund
Dorothy Turner Scharbauer Endowment Fund
Joseph G. Suckarieh, M.D., Heart Institute Endowment Fund
The Lissa and Cy Wagner Endowment Fund
Charles M. Younger, M.D., Endowment Fund



For more information about establishing a named endowed fund, for you, your family, or a loved one, or to honor a special person, please give Barbara Tom Jowell a call at (432) 682-1468 or send her an email at btj@btjconsultant.com.



Midland Memorial Hospital
Midland, Texas
July 12, 2012



The aerial view of the new patient tower offers a glimpse of the covered entrance to the Hospital as well as the dedicated entrance to the Emergency Department.

New Patient Tower Update

The new patient tower at Midland Memorial Hospital is coming along beautifully. Various interior finishes are being installed, including red leather wall panels, rich wood ceilings, accent features, terrazzo flooring, and travertine stone walls. Midland Memorial Hospital cannot wait to open the doors to the public in December!

June–August 2012

- The Data Center was completed and the transition of information technology services to the new tower began.
- The basement, fourth, fifth, and sixth floors of the tower were reviewed by the Texas Department of State Health Services (TDSHS) for Substantial Completion inspections.

- The helipad, located next to the Emergency Room entrance, was completed.
- The water wells, which will provide irrigation for landscaping and exterior water features, were installed.
- Revision of the landscape design begins and will be completed by late September.

September–November 2012

- The first, third, seventh, and eighth floors will be reviewed by the TDSHS for Substantial Completion inspections.
- The new cafeteria has the finishing touches for completion.
- The push will begin to complete the final interior finishes and perform

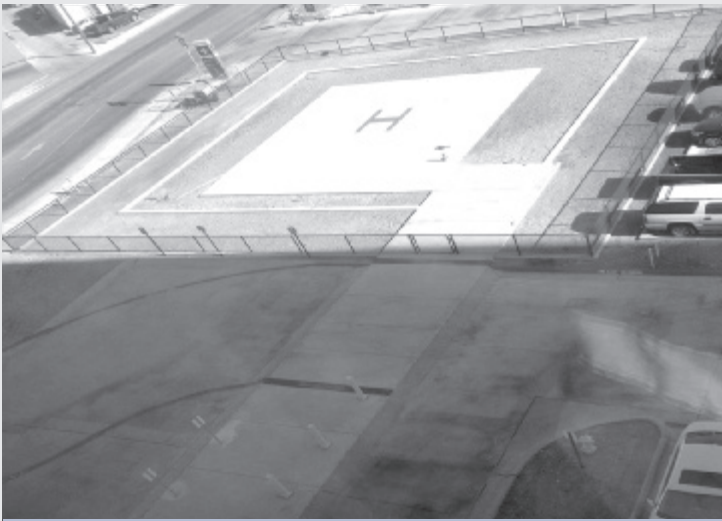

The helipad, adjacent to the Emergency Room entrance, will provide immediate access to the most critical patients for the first time in the history of Midland Memorial Hospital.



The new patient registration/admission cubicles, conveniently located on the first floor of the tower, allow for much-needed privacy and security for patients who are being admitted to MMH.



The trellis in the Abell-Hanger Courtyard will provide shade for a sitting area bordered by the donor wall.



The nursery, located on the fourth floor, is a bright and welcoming space for family and friends to catch a first glimpse of newborns.

Leadership in Energy and Environmental Design (LEED) inspections.

- The new patient tower is scheduled to be completed before Thanksgiving 2012.
- Orientation and training for employees will begin on the new patient tower.

December 2012

- The ninth floor shell space will be completed and evaluated by the TDSHS.

- Open house previews will be hosted for the public.
- All patients will be moved into the new tower on December 19 under the direction of a Transition Planning Team.

Midland Memorial Foundation is grateful for the support of the citizens of Midland County and the donors who made this possible!

BOARD OF GOVERNORS 2012

Executive Committee

Joseph I. O'Neill III
Chairman
Tevis Herd
Vice-Chairman, Past Chairman
Barry A. Beal
Vice-Chairman
Suzy Starr Boldrick
Vice-Chairman
Glenn A. Rogers, D.D.S.
Vice-Chairman
Margaret Purvis
Secretary
Rosalind Redfern Grover
Member-At-Large
Cadell S. Liedtke
Member-At-Large

James M. Alsup
Nancy R. Anguish
Frank K. Cahoon
Nadine Craddick
L. Decker Dawson
Mary W. de Compiegne
Richard C. Gibson
Paula A. Henry
Bob L. Jones
Mary B. Kennedy
Ann M. Kleine
W. W. LaForce, Jr.
Paul L. Morris
Beverly Pevehouse
Douglas Scharbauer
Terry Wilkinson
Charles M. Younger, M.D.

Governors Emeriti

H. Eugene Abbott
Gregory W. Bartha, M.D.
H. G. Bedford, Jr.
Thomas M. Bruner
John C. Dorn
Mrs. Patricia Ann Estes
Arden R. Grover
Edwin H. Magruder, Jr.
Mrs. Donald E. O'Shaughnessy
W. F. Pennebaker
Charles H. Priddy
Clarence Scharbauer, Jr.

HONORARY BOARD OF GOVERNORS

Marvie Burton, Alpine, TX
Lawrence F. Buxton, M.D.,
Horseshoe Bay, TX
Marj Carpenter, Big Spring, TX
Sue Dorr, Pecos, TX

Vicky Fisher, Big Lake, TX
Sharon Halfmann, Garden City, TX
Dennis Haralson, Seminole, TX
Delmon Hodges, Fort Stockton, TX
Lanny G. Ice, Sr., Monahans, TX

Kimball Miller, Fort Davis, TX
Eva Mitchell, Kermit, TX
Terry Schul, D.D.S., Crane, TX
Jimmy Stallings, Stanton, TX
Andrea Warnke, Andrews, TX

MEMORIAL FORUM

Devin Alsup
Chairman
Stuart Beal
David B. Grover

Fred Kennedy
John Norwood
Amy Penland
Kevin Petty

Julia Swallow
Melissa Ware
Leslie Wood

The Leadership Council \$1-\$999
The Leaders Society \$1,000-\$4,999
The Founders Society \$5,000-\$24,999
The Patron Society \$25,000-\$99,999

The Cornerstone Society \$100,000-\$499,999
The Builders Society \$500,000-\$999,999
The Memorial Society \$1,000,000-\$4,999,999
The Pillar Society \$5,000,000+

MIDLAND MEMORIAL FOUNDATION

2200 West Illinois Avenue • Midland, Texas 79701

Barbara Tom Jowell, Executive Director

(432) 682-1468 • (432) 685-1569 • Fax (432) 682-2609 • btj@btjconsultant.com

www.midland-memorial.com

Information provided to Midland Memorial Foundation is kept in strict confidence. Please write to us if you wish to have your name removed from future fundraising requests. Upon notification, all reasonable efforts will be taken to adhere to your wishes.

♻️ recycled paper

© The Stelter Company. The information in this publication is not intended as legal advice. For legal advice, please consult an attorney. Figures cited in examples are for hypothetical purposes only and are subject to change. References to estate and income taxes include federal taxes only. State income/estate taxes or state law may impact your results.